Using the VU scheduling website of Syllabus +

Go to http://rooster.vu.nl

In the upper left corner you can swith between the English and the Dutch version of the website.

There are two ways to find the scheduling information:

1. Requesting a course or programme for the whole semester
2. Requesting a course or programme for the whole semester by week

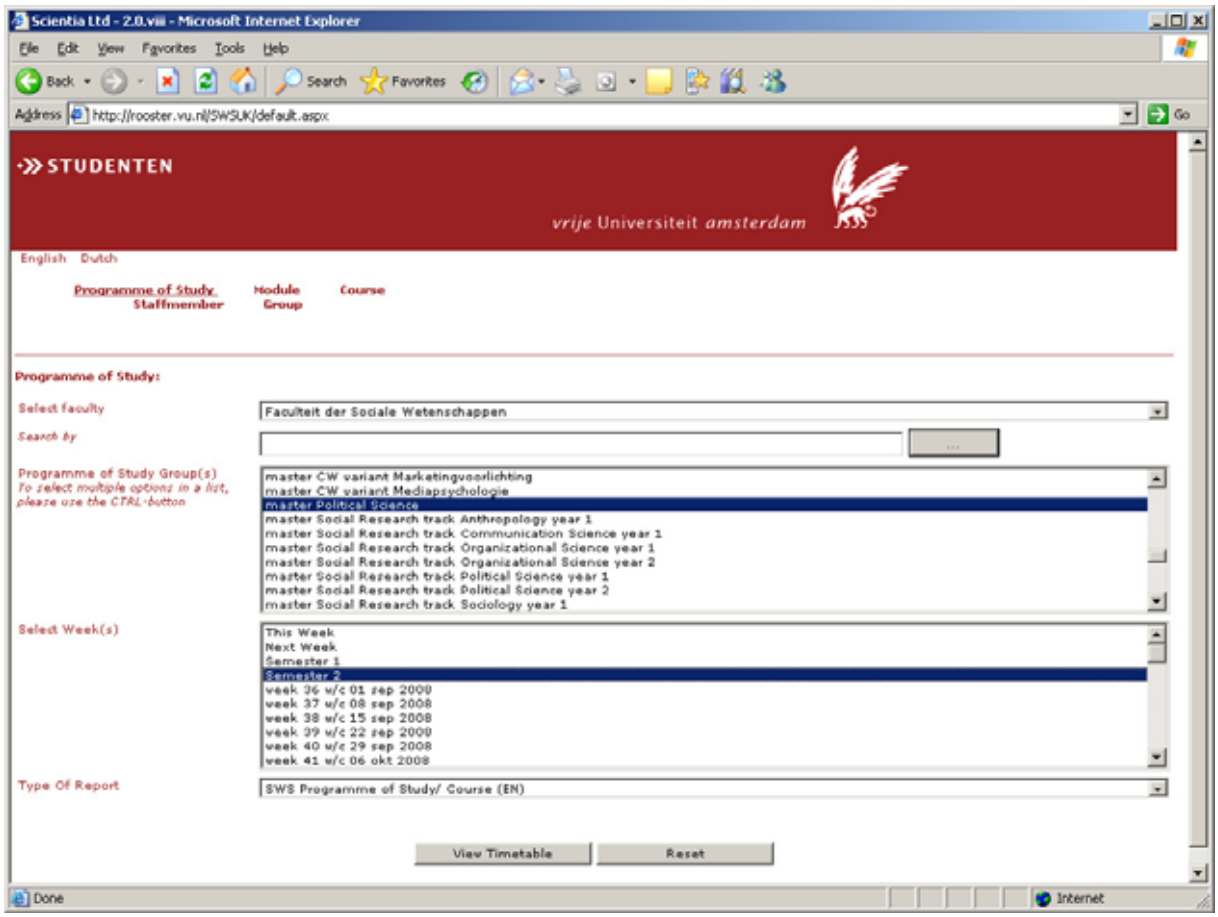

- Click on the link “Programme of study” or “Module” (= course) on top of the page. *Do not pick “Course”…*
- Select as Faculty: “Faculteit der Sociale Wetenschappen”
- Select the course or programme name
- Select as Week(s): “Semester 1 or 2”
- Select as Type of Report the default option or an overview by week.
- Click the button “View Timetable”

If you have any questions, you can contact the programme secretariat of the faculty.